

✓

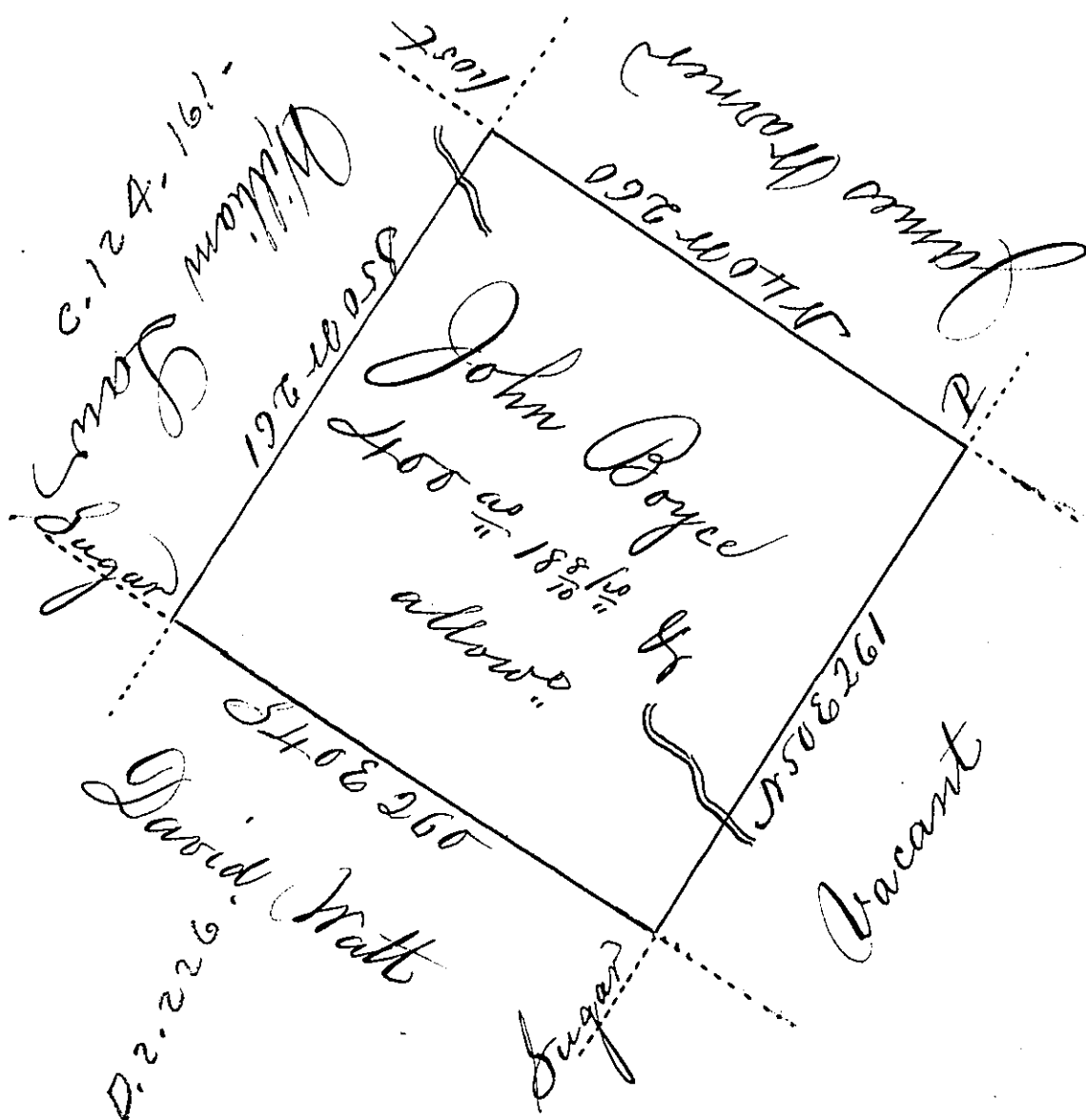

A Draught of a tract of Land called
 Situated adjoining land of William Law and
 others in the County of Luzerne, containing four
 hundred and eighteen & eight tenths Perches and
 allowance &c, Surveyed for John Boyce the
 tenth day of April A.D, Seventeen hundred
 and ninety three by William Montgomery my
 predecessor, by virtue of a warrant dated the
 twenty sixth day of February 1793, as appears
 by the original draft in my office, which
 Survey I have examined and corrected
 Richard T. Leech Esquire & John Bennet D.S.
 Surveyor General
 July 29, 1814, Situate in Dallas township

IN TESTIMONY that the above is a copy of the original remaining on file in the
 Department of Internal Affairs of Pennsylvania, made con-
 formably to an Act of Assembly approved the 16th day of
 February, 1833, I have hereunto set my Hand and caused
 the Seal of said Department to be affixed at Harrisburg, this
 Twenty sixth day of September 1854.

J. Simpson Africa,
 Secretary of Internal Affairs